



ANSWERS

Upstairs: 1. Othello 2. Reason 3. Horse 4. Frost Fair (Bonus – King Charles II) 5. The Chamberlain's Men
6. Twelfth Night (Or Twelve Nights) 7. Inigo Jones 8. French 9. Don Luis 10. Plum or Box 11. 1989
12. Seasoned English Oak 13. £200

Downstairs: 1. Carbolisham, Norfolk 2. Othello 3. Folio 4. 1564 (Bonus – Francis Bacon, Mary Sidney,
Christopher Marlowe, Edward de Vere, Sir Henry Neville or Group Theory) 5. Cockereel/Hen



FAMILY TRAIL

GLOBE
EXHIBITION & TOUR



THE GLOBE PLAYGROUND

Join us online for more fun and games.
Read, learn, make, share and watch at:
shakespearesglobe.com/playground

Draw an item that you can see in our Original Practices Properties Store.

Pick your favourite words from the magnetic poetry wall and put them into a sentence. Look for the star on the map!

EXTRA ACTIVITIES

DOWNSTAIRS

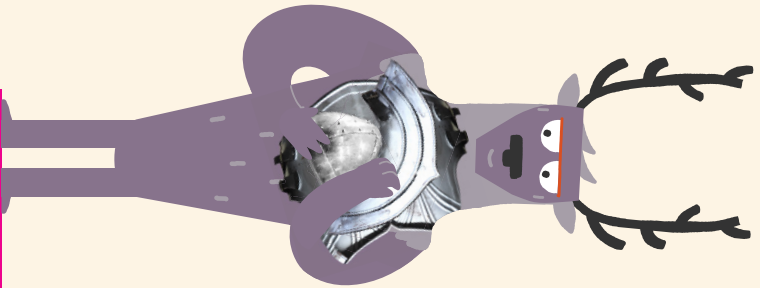

1. THE TREE

The big oak tree that supports our Globe stage above is a cast of a real oak tree. Where does the original stand?

CONTINUE
HERE

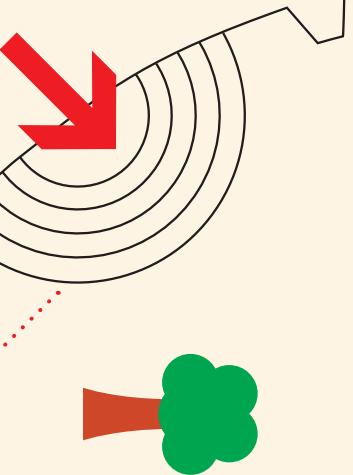

5. NEW ZEALAND TAPESTRIES

Which animal is hiding in the tree on the New Zealand wall hangings?

4. WHO WAS SHAKESPEARE?

When was Shakespeare born?

Bonus question! – Name one other person that could have written the Shakespeare plays.

3. FROM MANUSCRIPT TO FOLIO THE PRINTING PRESS

What do we call Shakespeare's first play manuscripts?

2. SOUND BOOTHS

Which of Shakespeare's plays can you listen to Sam Wanamaker quoting in our interactive booths?

Turn over to
start the trail
upstairs

UPSTAIRS

Once you enter the exhibition, turn left to begin the quiz. Keep your eyes peeled and ears open to equip yourself with all the facts inside to answer these questions.

Start here



Turn over and continue down stairs for more questions!

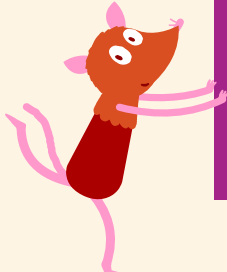

1. TIMELINE

Which of the following plays were printed in 1622?

- ☐ Othello ☐ Richard III ☐ Hamlet

3. BANKSIDE ENTERTAINMENTS

Which animal does the big long skull belong to in the glass case?

5. THE ACTING COMPANIES

In 1594 Shakespeare joined which acting company?

6. MIDDLE TEMPLE HALL

In 1602, John Mannigham went to which of Shakespeare's plays at Middle Temple Hall?

7. AN ENGLISH THEATRE

Who was the King's Surveyor and first theatre designer?

- ☐ Ben Jonson
☐ Inigo Jones
☐ Christopher Wren



8. COSTUME

Which farthingale was also known as a 'bum-roll'?

9. THE ART & SCIENCE OF DEFENCE

Who did Ben Jonson say was the 'onlie master' of swordplay?

4. THE THAMES

What event took place on the frozen Thames from 1621?

Bonus Question! – Which King visited it in the winter of 1684?



12. THE STRUCTURE OF TODAY'S GLOBE

What wood is the frame of The Globe made out of?

10. MUSICAL INSTRUMENTS

What wood are bagpipes usually made from? Have a go at playing instruments on our touch screens!

11. HOW DO WE KNOW WHAT THE FIRST GLOBE LOOKED LIKE?

What year were the remains of the Rose Theatre found?

13. GLOBE-LINK STAIRS

How much money did a school have to raise to be awarded a time-capsule placed inside our Globe-link staircase?

- ☐ £200
☐ £50
☐ £1500

